Straight On

116

by Peter Kienle
1979

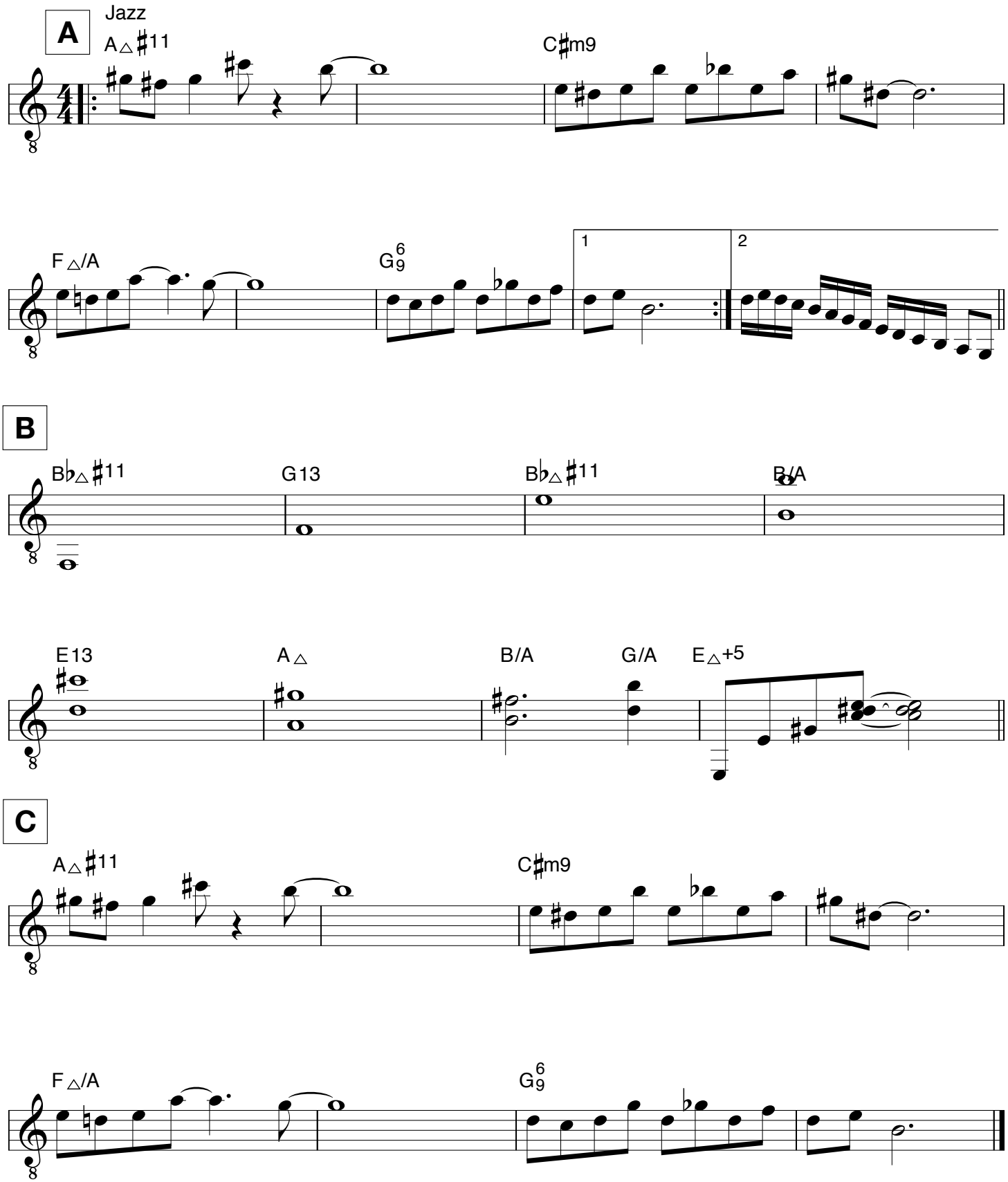

copyright © 2009 by Peter Kienle LEVEL MUSIC